Comfortvilla - Villaexpert B.V.
Van der Zaenlaan 44
1215 SJ Hilversum
The Netherlands

www.comfortvilla.com
info@comfortvilla.com
Tel. +31 85 877 24 12

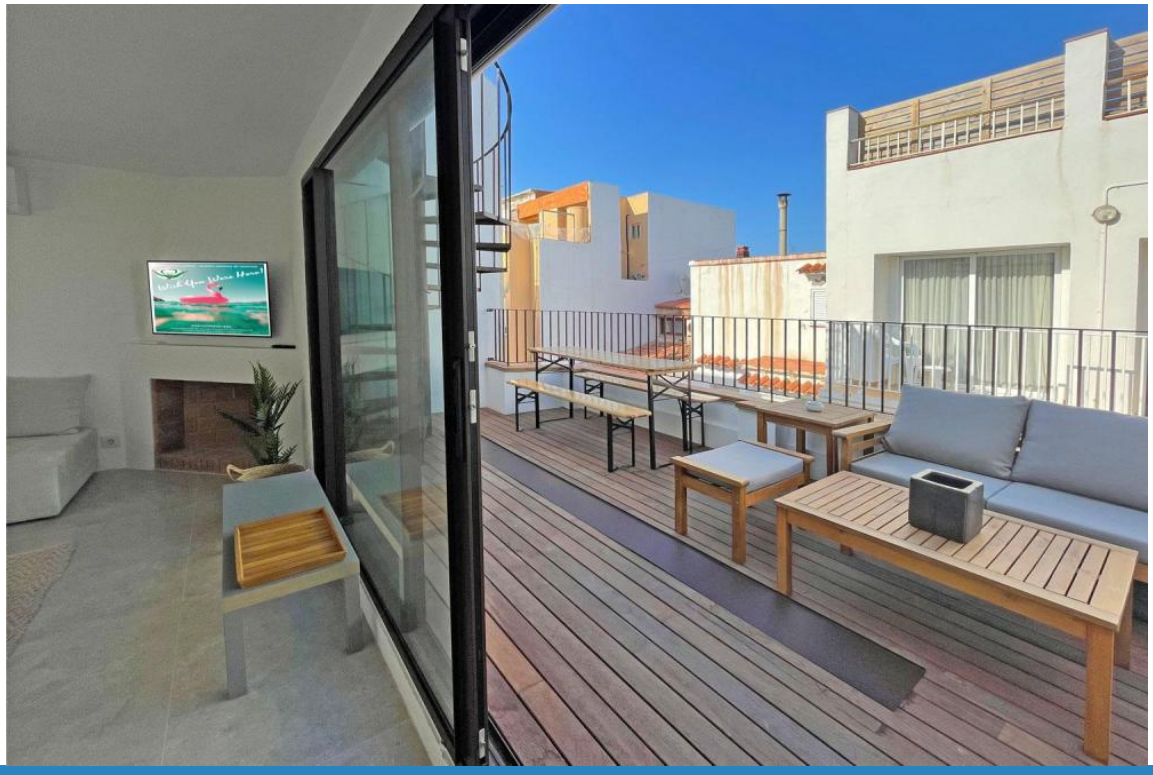

Ref: VLE-202 Casa de Pescadors

ESCALA (L')

DESCRIPTION

A unique and modern house for 8 people, in the center of L'Escala, 50 meters from the beach and restaurantas, and with air conditioning! Spread over four floors, the house has two living rooms and kitchens, four double bedrooms, two bathrooms and two terraces! This former fisherman's house in the old town of l'Escala has been beautifully renovated in 2022, while retaining its original details. The coarse stone wall in the downstairs living room is a good example. No expense has been spared on quality and luxurious finish. Inside there is air conditioning and WiFi on all floors. There are two fully equipped kitchens with induction hob, fridge, microwave and dishwasher. There are two bedrooms on each floor. The 2nd bedroom has a bunk bed, ideal for smaller children. There are also double beds in the other bedrooms, all with smart TV. There is a toilet in the salon on the ground floor. The bedroom floors each have a bathroom with shower, toilet and sink. The second living room is on the third floor. In front of it is a spacious balcony with outdoor furniture. There is also a metal spiral staircase to the roof terrace/solarium. When it's hot, the outdoor shower will cool you down. Thanks to the kitchen on this floor, you don't have to walk up and down to the ground floor. You can stream via your phone or tablet on the smart TV on the wall. Inside it is therefore a lovely house and a cool base to enjoy the beach, restaurants and terraces of L'Escala. Layout Ground floor: Entrance, living room with open kitchen, WC First floor: Bedroom with a double bed, bedroom with bunk beds, bathroom with shower, toilet and sink. Second floor: two bedrooms with a double bed, bathroom with shower, toilet and sink; Third floor: living room with open kitchen; Fourth floor: roof terrace All bedrooms and living rooms have air conditioning.

Comfortvilla - Villaexpert B.V.
Van der Zaenlaan 44
1215 SJ Hilversum
The Netherlands

www.comfortvilla.com
info@comfortvilla.com
Tel. +31 85 877 24 12

General

Type of Property: **Apartment** m2: **112**
m2 plot: **0** Distance from the beach: **50m.**
Year of construction: Type of pool:
Views: **Street view**

Characteristics

Number of rooms: **4** Toilets: **0** Bathrooms with bathtub: **0**
Bathrooms with shower: **2** Double beds: **3** Single beds: **0**
Bunk beds: **1** Cribs: **0** Sofa beds: **0**
Type of kitchen:

Other Features

Balcony Terrace

Equipment

typology_id
Kitchen equipment
Microwave
Washing Machine
Free Wifi
Air Conditioning
Dishwasher
Coffee maker
Iron
Garden furniture
Wardrobes
Oven
Refrigerator
TV
Garden and outdoor furniture

Comfortvilla - Villaexpert B.V.
Van der Zaenlaan 44
1215 SJ Hilversum
The Netherlands

www.comfortvilla.com
info@comfortvilla.com
Tel. +31 85 877 24 12

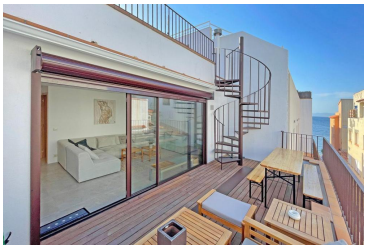

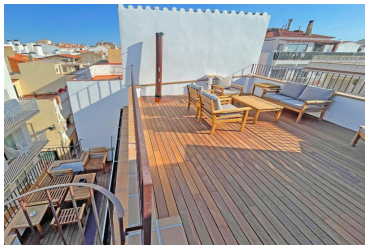
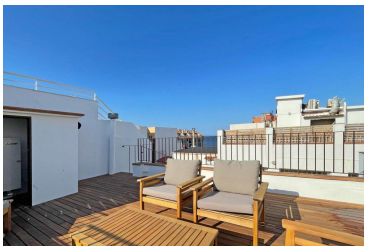
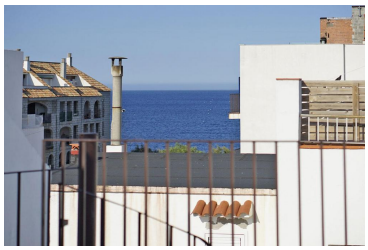

Comfortvilla - Villaexpert B.V.
Van der Zaenlaan 44
1215 SJ Hilversum
The Netherlands

www.comfortvilla.com
info@comfortvilla.com
Tel. +31 85 877 24 12

Season	Price	Minimum stay
2026 - Oktober 27/10/2026 - 31/10/2026	300.00 € / Day	7 Nights
2027 - 3 to 10 July 03/07/2027 - 09/07/2027	386.00 € / Day	7 Nights
2027 - 10 - 17 July 10/07/2027 - 16/07/2027	386.00 € / Day	7 Nights
2027 - 17 to 24 July 17/07/2027 - 23/07/2027	436.00 € / Day	7 Nights
2027 - High Season 24/07/2027 - 20/08/2027	436.00 € / Day	7 Nights
2027 - 21 - 28 August 21/08/2027 - 27/08/2027	386.00 € / Day	7 Nights
2027 - 28 August - 4 September 28/08/2027 - 03/09/2027	386.00 € / Day	7 Nights
01/11/2026 - 31/12/2026	250.00 € / Day	7 Nights
02/07/2027 - 02/07/2027	425.00 € / Day	7 Nights